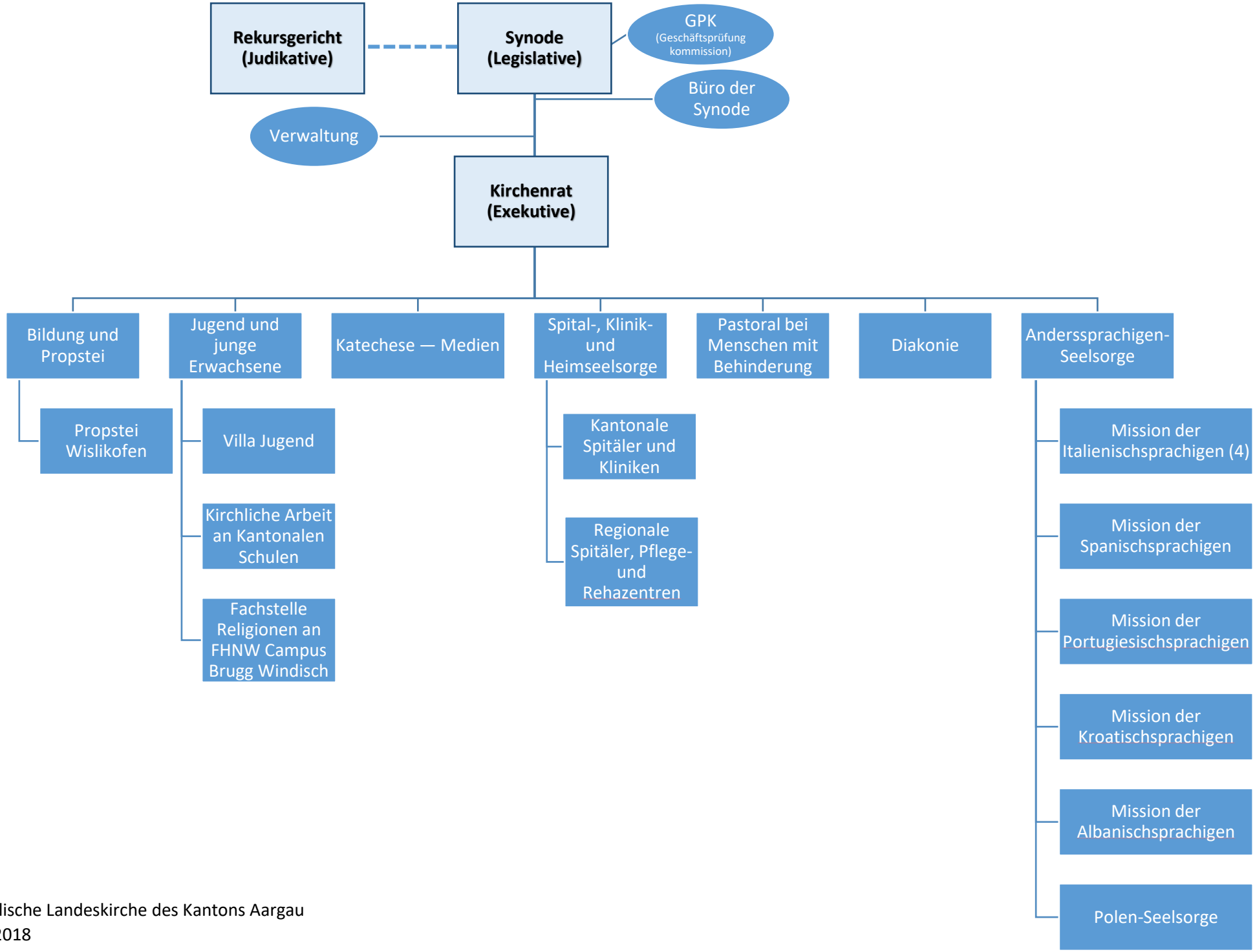

Organigramm
Römisch-Katholische Landeskirche des Kantons Aargau
Stand: 16. Juli 2018